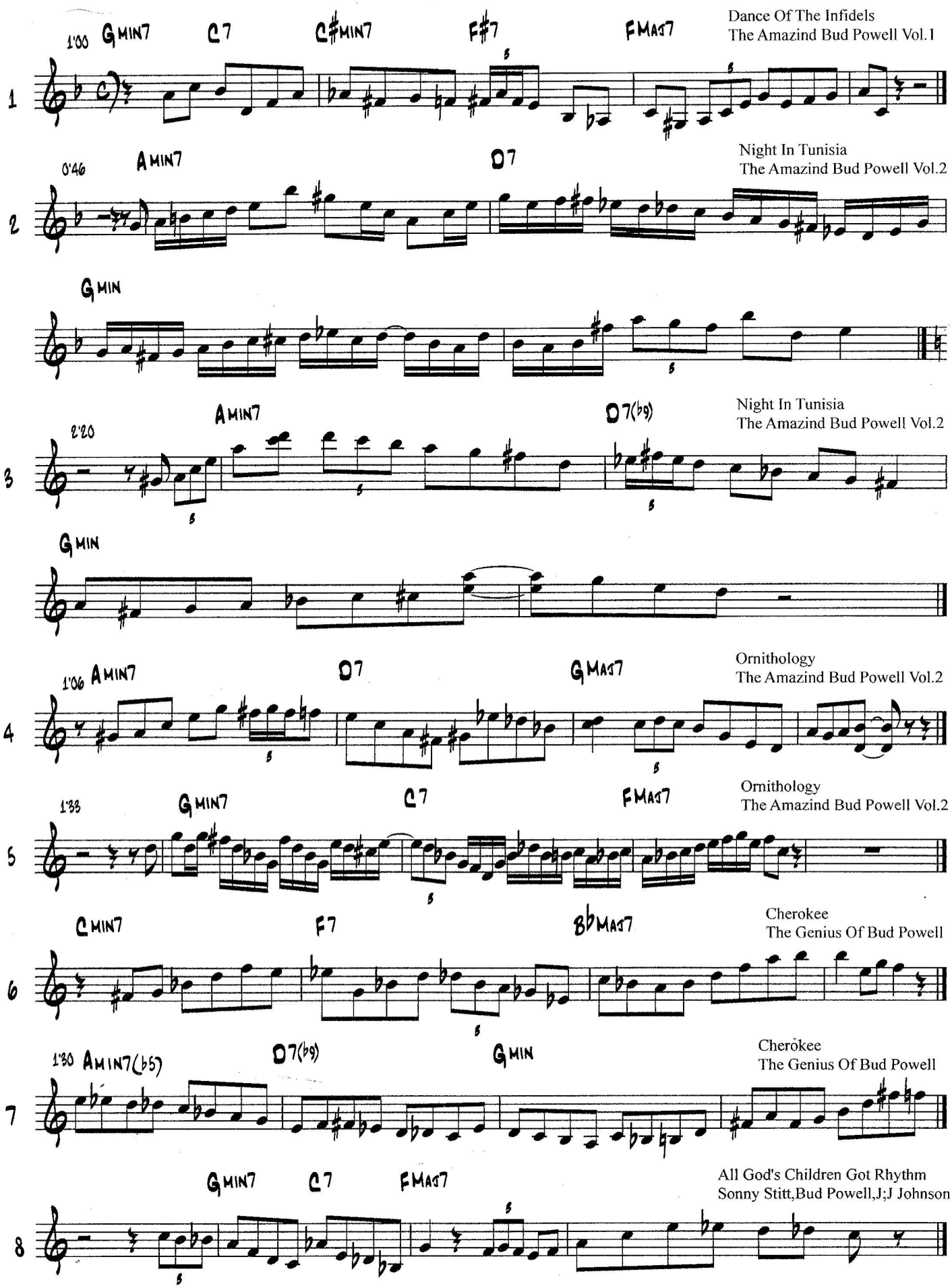BUD POWELL'S VOCABULARY