

NOM, PRENOM :

U. V. HARMO. 2003/2004

ECRIRE UN ENCHAINEMENT HARMONIQUE POSSIBLE

SOUS CE THEME

U. V. HARMO.

NOM, PRENOM :

- HARMONISEZ CETTE MELODIE A 5 SONS -
(theme lead + basse + 3 sons)

Chord progression: EbMaj7, Dm7(b5), G+7, Cm7, F7, Bbm7, Eb7

Chord progression: AbMaj7, Gm7(b5), C7, F7, Fm7, Bb7

Chord progression: EbMaj7, Bbm7, Eb7, AbMaj7, Db7

Chord progression: 1 Gm7, C7, Fm7, Bb7

Chord progression: 2 Gm7, C7, Fm7, Bb7, Eb6, Db9, Eb6, C7

Fm7 Bb7 Gm7 C7 Fm7 Bb7 EbMaj7

Am7(b5) D7 Gm7 C7 Cm7 F7 Fm7 Bb7

EbMaj7 Dm7(b5) G+7 Cm7 F7 Bbm7 Eb7

AbMaj7 Gm7(b5) C7 F7 Fm7 Bb7

EbMaj7 Bbm7 Eb7 AbMaj7 Db7

Gm7 C7 Fm7 Bb9sus4 Eb6 Fm7 Bb7

NOM, PRENOM :

U. V. HARMO.

CORRECTION RELEVÉ

NOM, PRENOM :

U. V. HARMO.

RELEVEZ LE SOLO DE PIANO AINSI QUE
L'ENCHAINEMENT HARMONIQUE SUR LEQUEL IL IMPROVISE

F^{Maj7}

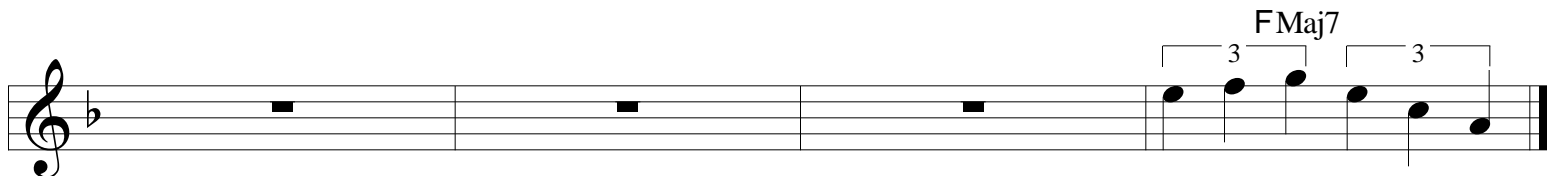
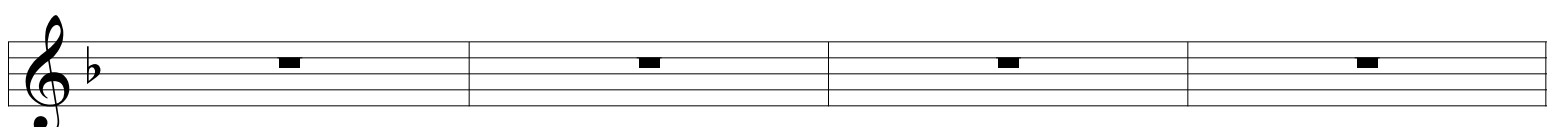
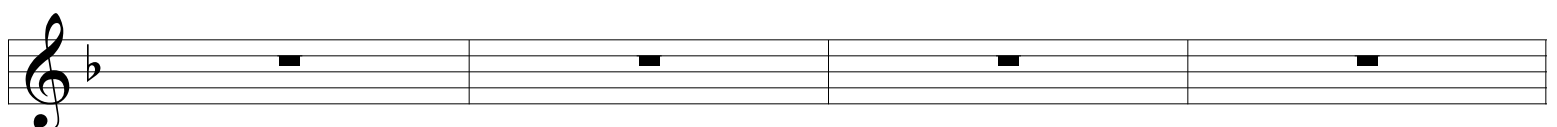
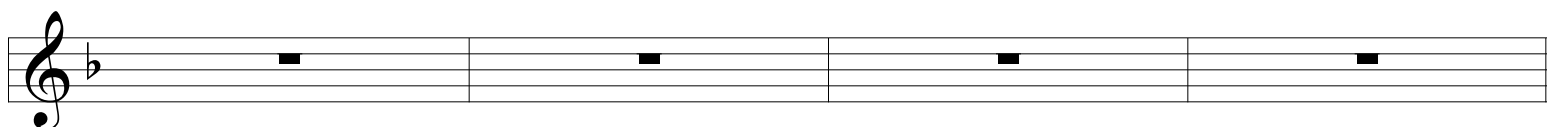
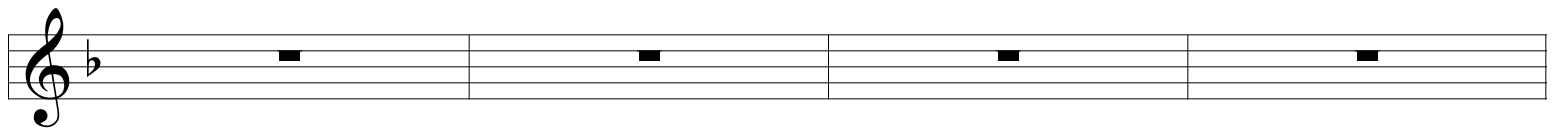
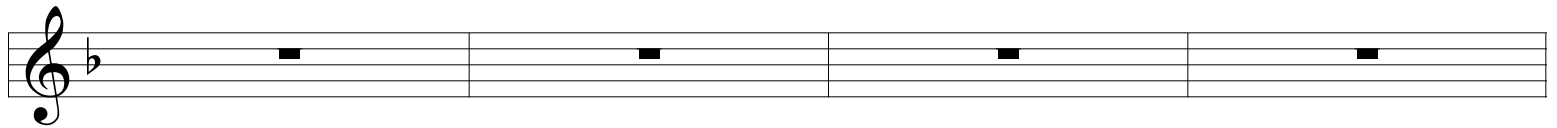
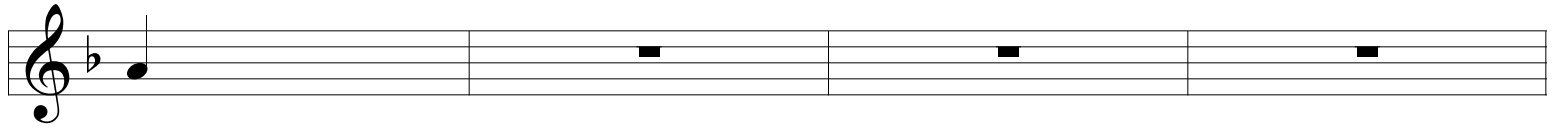

NOM, PRENOM :

U.V. HARMO.

ECRIRE UN THEME SUR LA GRILLE SUIVANTE

Tempo :

Style :

C-7

D \flat 7

C-7

C+7

F-7

B7

B \flat -7

E \flat 7

A \flat Maj7

D \flat 7

G-7

C+7

F-7

B \flat 7

E \flat

D-7 \flat 5

G+7
