

NOM, PRÉNOM :

U. V. HARMO.

ECRIRE UNE GRILLE SOUS CE THÈME

♩ = 200

U. V. HARMO.

NOM, PRÉNOM :

- HARMONISEZ CETTE GRILLE À 5 SONS -
(thème lead + basse + 3 sons)

E♭Maj7 C+7 Fm7 B♭7 E♭Maj7 C+7 Fm7 B♭7

E♭Maj7 A♭7 D♭7 C7 F7 B7 B♭7

1 E♭Maj7 A7 A♭Maj7 D♭7 Gm7 A♭Maj7 Gm7(b5) C+7

Fm7 D7(♯9) D♭7 C7 Fm7 C+7 Fm7 B♭7

2 E♭Maj7 A7 A♭Maj7 D7 Gm7 C+7 Fm7 D♭7

E♭Maj7 A♭7 D♭7 C7 B7 B♭7 E♭6 Fm7 B♭7

U. V. HARMO.

RELEVEZ LA GRILLE ET LE SOLO SUR LE CD

DMaj7

NOM, PRÉNOM :

DMaj7

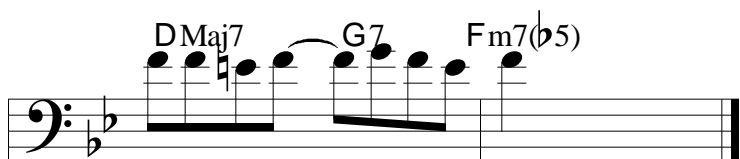
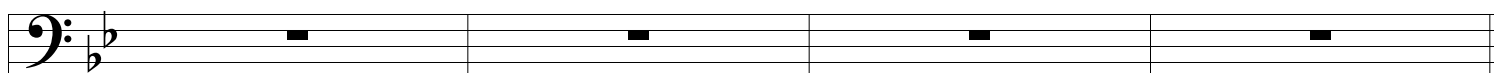
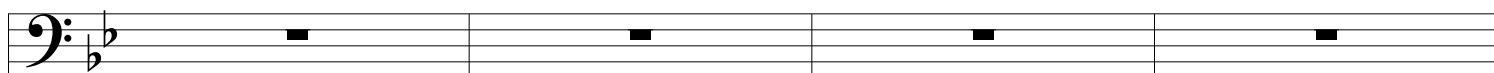
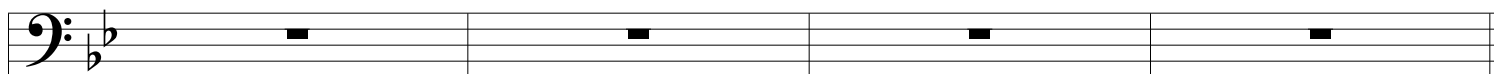
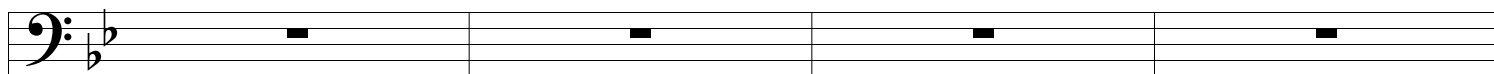
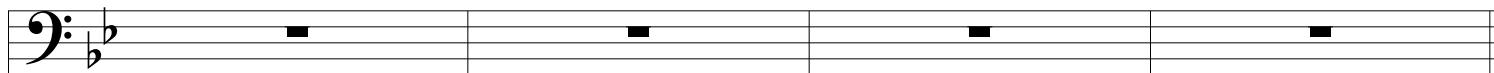
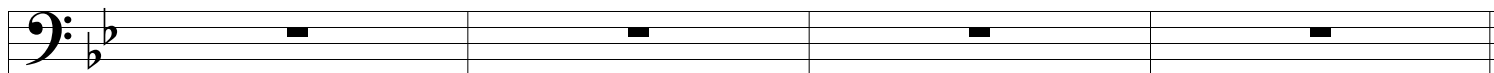
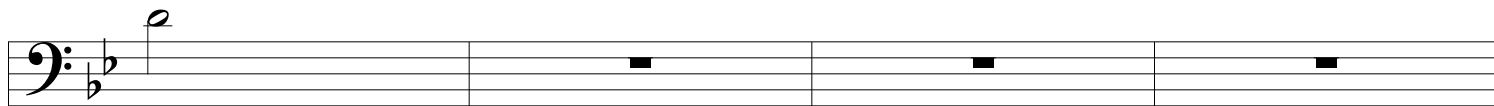

MASQUERADE IN 3 PARTS

CARNATION

Carla BLEY - Steve SWALLOW
GO TOGETHER - 1993 - (WATT/24)

Steve SWALLOW

DMaj7

Chord progressions are indicated by text labels above the bass lines. Some chords are marked with a '3' and a bracket, indicating a triplet. The bass lines feature various rhythmic patterns, including eighth and sixteenth notes, and rests. The score concludes with a double bar line.

NOM, PRÉNOM :

U.V. HARMO.

ÉCRIRE UN THÈME SUR LA GRILLE SUIVANTE

CMaj7

D \flat Maj7

CMaj7

B \flat 7

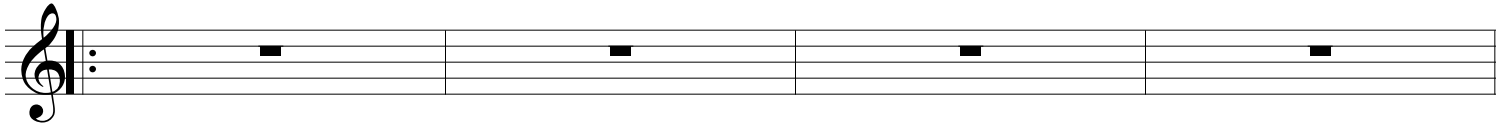

A-7

B \flat Maj7

A-7

F-7

B \flat 7

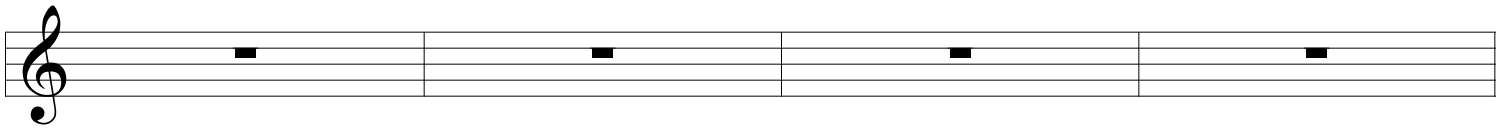

E-7

FMaj7

B-7 \flat 5

E7 \flat 9

A-7

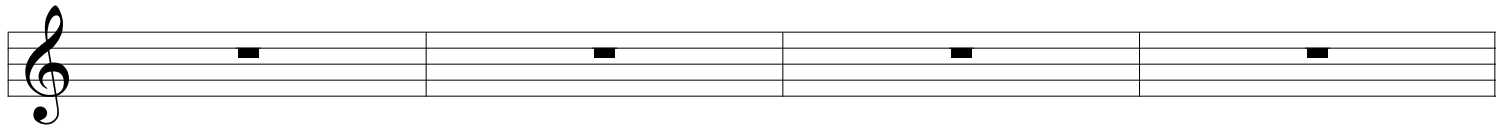

D-7

D \flat Maj7

C-7

D \flat Maj7

